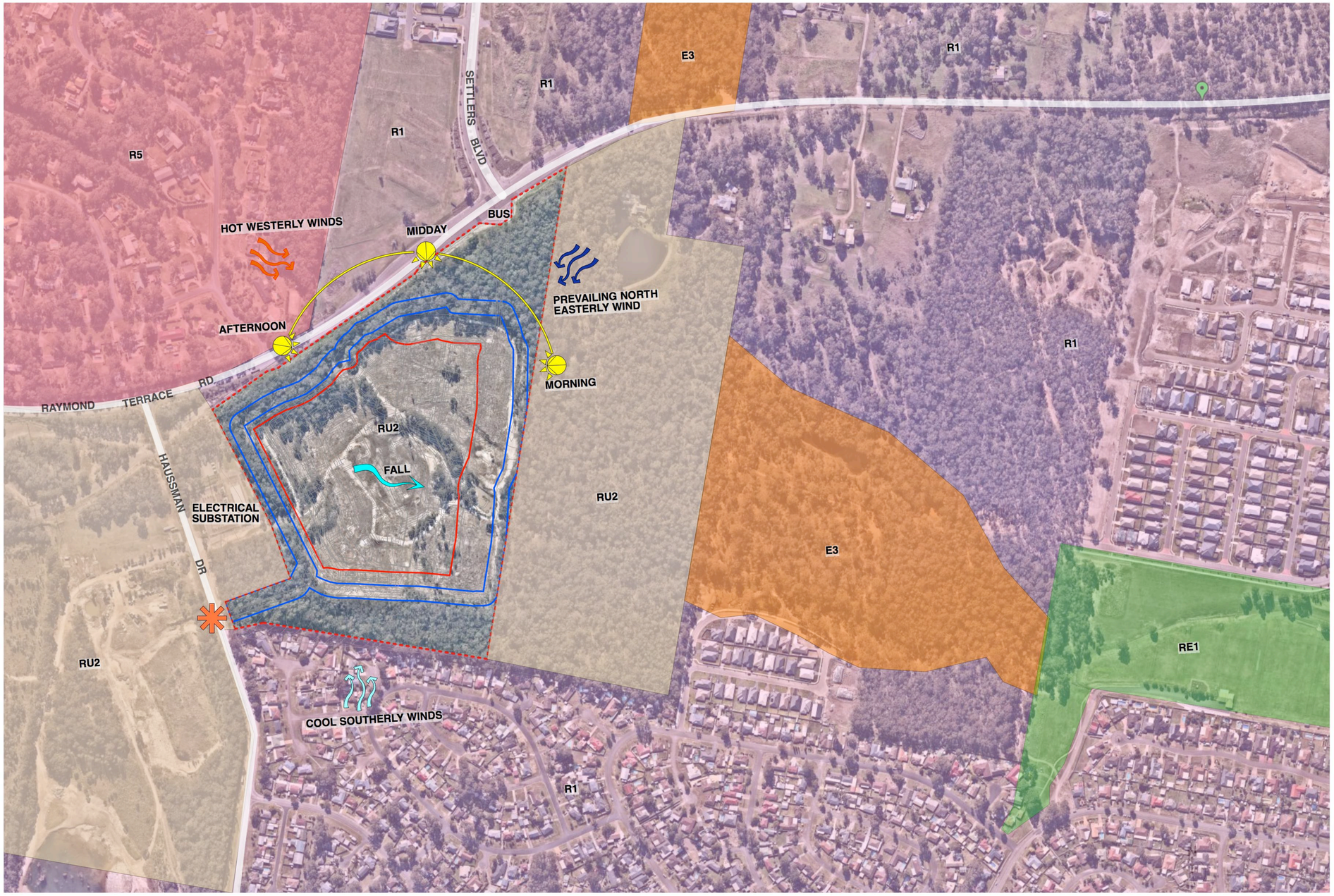

LEGEND

- Site Boundary
- OPA Area
- IPA Limit
- Entry / Site
- Site Cross Fall
- Local Road / Lane
- R1 General Residential
- R5 Large Lot Residential
- E3 Environmental Management
- RU2 Rural Landscape
- RE1 Public Recreation

Land Zoning Information From Maitland Local Environmental Plan 2011
Map Index Last Updated 22 December 2017

NOT FOR CONSTRUCTION

moir landscape architecture
Studio 1, 88 Fern Street | PO Box 111
Islington NSW 2296
Phone (02) 4965 3500 Fax (02) 4965 3555
admin@moirlandscapearchitecture.com.au
www.moirlandscapearchitecture.com.au

DRAFT	18.10.2017	PRE DA
REV A	17.11.2017	DA SUBMISSION
REV B	15.02.2018	FOR REVIEW

LGA: maitland city council

PROJECT: **THORNTON NORTH SENIOR LIVING DEVELOPMENT**
107 HAUSSMAN DRIVE, THORNTON, 2322. LOT 2. DP NO. 1145348

DRAWING: **SITE ANALYSIS**

CLIENT: McCLOY GROUP PTY LTD

STATUS: FOR REVIEW

PROJECT NUMBER: 1510

SHEET: 02 OF 21

DRAWN BY:	CHECKED BY:	APPROVED BY:
CX	DM	DM

SCALE: NTS

REV: B

DATE: 15.02.2018

DRAWING: LP02